



Premises Licence Summary

Premises Licence Number:

047

Premises Details

Postal address of Premises or, if none, ordnance survey map reference or description:

Morrisons
Station Road

Post Town: Nantwich

Post Code: CW5 5SP

Telephone Number: 01270 627426

Where the Licence is time limited, the dates:

Not applicable

Licensable activities authorised by the Licence:

Sale and supply of alcohol

The time the Licence authorises the carrying out of licensable activities:

Sale and supply of alcohol

Monday to Sunday 06.00 to 23.00

The opening hours of the Premises:

Monday to Sunday 06.00 to 23.00

Where the Licence authorises supplies of alcohol, whether these are on and/or off supplies:

Off

Name, (registered) address of holder of Premises Licence:

Wm Morrison Supermarkets Plc
Hilmore House
Gain Lane
Bradford
W.Yorkshire
BD3 7DL

Registered number of holder, for example company number, charity number (where applicable):

00358949

Name of designated Premises Supervisor where the Premises Licence authorises for the supply of alcohol:

Leslie Ingram.

State whether access to the Premises by children is restricted or prohibited:

Not restricted or prohibited.

Issued on 22nd September 2015

Signed by Amanda Hinton
on behalf of Cheshire East Borough Council

Annex 1 - Mandatory Conditions (as applicable)

1. No supply of alcohol may be made under this Premises Licence –
 - a) at a time when there is no designated premises supervisor in respect of the Premises Licence, or
 - b) at a time when the designated premises supervisor does not hold a Personal Licence or his Personal Licence is suspended.
2. Every supply of alcohol under this Premises Licence must be made or authorised by a person who holds a Personal Licence.

Where a Village Hall is exempt from needing DPS under s.19 Licensing Act 2003

Every supply of alcohol under the premises licence must be made or authorised by the Management Committee.

Mandatory condition where the licence authorises the exhibition of films

The admission of children to the exhibition of any film must be restricted in accordance with section 20 of the Licensing Act 2003. Admission of children must be restricted in accordance with any recommendation made by the British Board of Film Classification or the Licensing Authority.

Prohibited conditions: plays

1. In relation to a premises licence which authorises the performance of plays, no condition may be attached to the licence as to the nature of the plays which may be performed, or the manner of performing plays, under the licence.
2. But subsection (1) does not prevent a licensing authority imposing, in accordance with section 18(2)(a) or (3)(b), 35(3)(b) or 52(3), any condition which it considers necessary on the grounds of public safety.

Mandatory condition: Door supervision

Each individual engaged in security activities at the premises must either:

- a) be authorised to carry out that activity by a licence granted under the Private Security Industry Act 2001; or
- b) be entitled to carry out that activity by virtue of Section 4 of the Private Security Industry Act 2001.

LICENSING ACT 2003 (MANDATORY LICENSING CONDITIONS)(AMENDMENT) ORDER 2014

MANDATORY CONDITIONS

Condition 1

1. The responsible person must ensure that staff on relevant premises do not carry out, arrange or participate in any irresponsible promotions in relation to the premises.
2. In this paragraph, an irresponsible promotion means any one or more of the following activities, or substantially similar activities, carried on for the purpose of encouraging the sale or supply of alcohol for consumption on the premises:
 - a) Games or other activities which require or encourage, or are designed to require or encourage individuals to –
 - i. Drink a quantity of alcohol within a time limit (other than to drink alcohol sold or supplied on the premises before the cessation of the period in which the responsible person is authorised to sell or supply alcohol), or
 - ii. Drink as much alcohol as possible (whether within a time limit or otherwise);

- b) Provision of unlimited or unspecified quantities of alcohol free or for a fixed or discounted fee to the public or to a group defined by a particular characteristic in a manner which carries a significant risk of undermining a licensing objective;
- c) Provision of free or discounted alcohol or any other thing as a prize to encourage or reward the purchase and consumption of alcohol over a period of 24 hours or less in a manner which carries a significant risk of undermining a licensing objective;
- d) Selling or supplying alcohol in association with promotional posters or flyers on, or in the vicinity of, the premises which can reasonably be considered to condone, encourage or glamorise anti-social behaviour or to refer to the effects of drunkenness in any favourable manner;
- e) Dispensing alcohol directly by one person into the mouth of another (other than where that other person is unable to drink without assistance by reason of disability).

Condition 2

The responsible person must ensure that free potable water is provided on request to customers where it is reasonably available.

Condition 3

1. The premises licence holder or club premises certificate holder must ensure that an age verification policy is adopted in respect of the premises in relation to the sale or supply of alcohol.
2. The designated premises supervisor in relation to the premises licence must ensure that the supply of alcohol at the premises is carried on in accordance with the age verification policy.
3. The policy must require individuals who appear to the responsible person to be under 18 years of age (or such older age as may be specified in the policy) to produce on request, before being served alcohol, identification bearing their photograph, date of birth and either -
 - a) A holographic mark, or
 - b) An ultraviolet feature

Condition 4

The responsible person must ensure that –

- a) Where any of the following alcoholic drinks is sold or supplied for consumption on the premises (other than alcoholic drinks sold or supplied having been made up in advance ready for sale or supply in a securely closed container) it is available to customers in the following measures -
 - i. Beer or cider: ½ pint;
 - ii. Gin, rum, vodka or whisky: 25ml or 35ml; and
 - iii. Still wine in a glass: 125ml;
- b) These measures are displayed in a menu, price list or other printed material which is available to customers on the premises; and
- c) Where a customer does not in relation to a sale of alcohol specify the quantity of alcohol to be sold, the customer is made aware that these measures are available.

The Licensing Act 2003 (Mandatory Licensing Conditions) Order 2014

1. A relevant person shall ensure that no alcohol is sold or supplied for consumption on or off the premises for a price which is less than the permitted price.
2. For the purposes of the condition set out in paragraph 1—

- a) 'duty' is to be construed in accordance with the Alcoholic Liquor Duties Act 1979;
- b) 'permitted price' is the price found by applying the formula—

$$P = D + (D \times V)$$

Where —

- i. P is the permitted price,
- ii. D is the amount of duty chargeable in relation to the alcohol as if the duty were charged on the date of the sale or supply of the alcohol, and
- iii. V is the rate of value added tax chargeable in relation to the alcohol as if the value added tax were charged on the date of the sale or supply of the alcohol;

c) 'relevant person' means, in relation to premises in respect of which there is in force a premises licence—

- i. the holder of the premises licence,
- ii. the designated premises supervisor (if any) in respect of such a licence, or
- iii. the personal licence holder who makes or authorises a supply of alcohol under such a licence;

d) 'relevant person' means, in relation to premises in respect of which there is in force a club premises certificate, any member or officer of the club present on the premises in a capacity which enables the member or officer to prevent the supply in question; and

e) 'valued added tax' means value added tax charged in accordance with the Value Added Tax Act 1994.

3. Where the permitted price given by Paragraph (b) of paragraph 2 would (apart from this paragraph) not be a whole number of pennies, the price given by that sub-paragraph shall be taken to be the price actually given by that sub-paragraph rounded up to the nearest penny.

4. (1) Sub-paragraph (2) applies where the permitted price given by Paragraph (b) of paragraph 2 on a day ("the first day") would be different from the permitted price on the next day ("the second day") as a result of a change to the rate of duty or value added tax.

(2) The permitted price which would apply on the first day applies to sales or supplies of alcohol which take place before the expiry of the period of 14 days beginning on the second day.

Annex 2 - Conditions consistent with the Operating Schedule

None

Annex 3 -

Conditions attached after a hearing by the Licensing Authority.

None

Annex 4 – Plans

See attached plan - drawing no. 255/C/SK3/BWSL/004

255 NANTWICH	
1:1,111 1:1,111	
- 1:100	A0
	

SERVICE
YARD

CAR PARK

CAR PARK

PETROL FILLING STATION

SECOND FLOOR OFFICES

FIRST FLOOR OFFICES

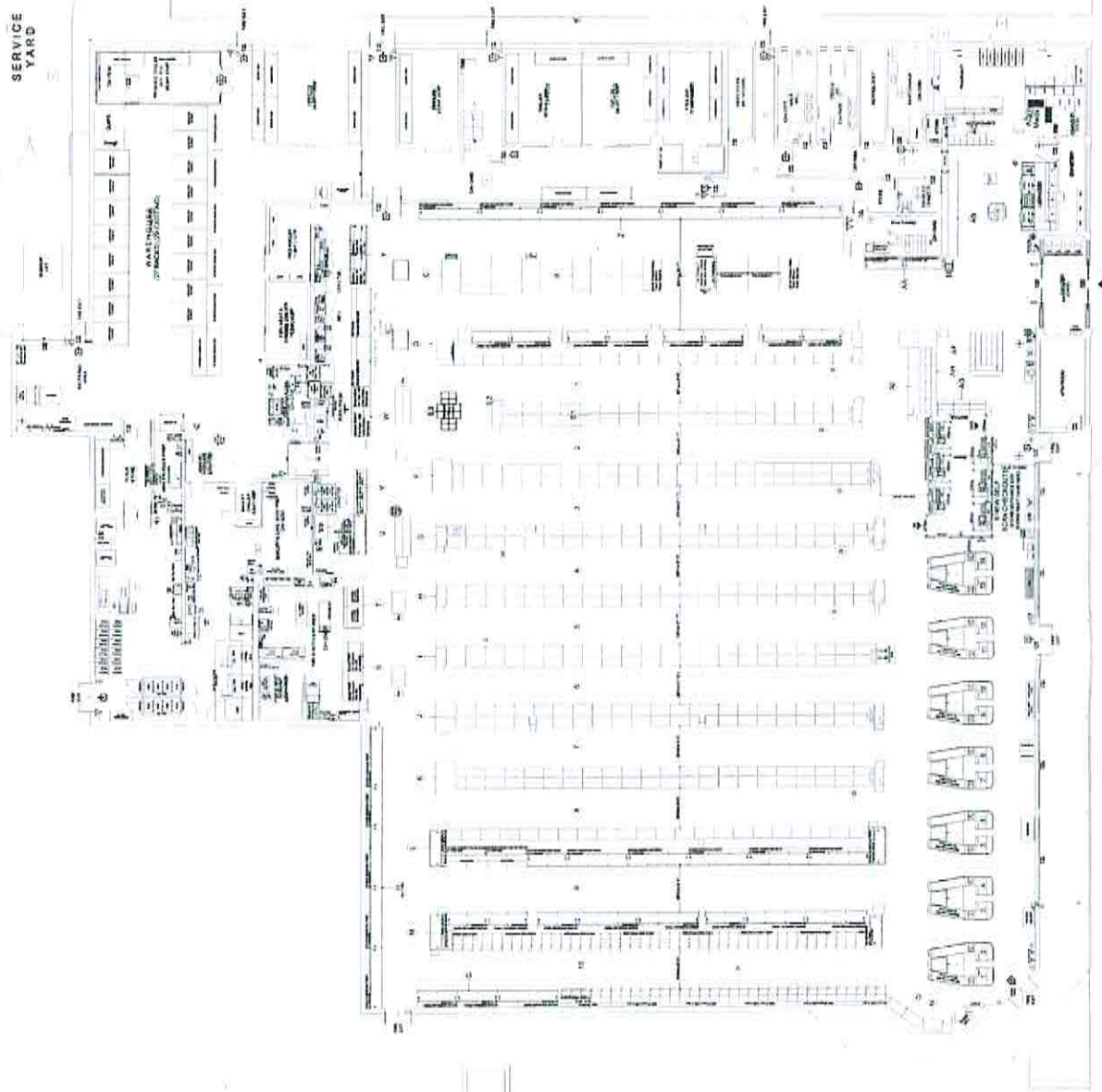
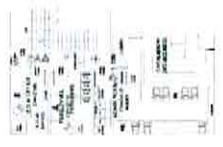
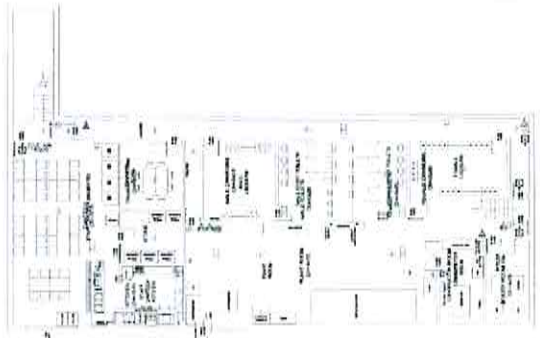
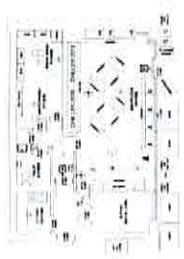

Application to Vary a Premises Licence under the Licensing Act 2003**PLEASE READ THE FOLLOWING INSTRUCTIONS FIRST**

Before completing this form please read the guidance notes at the end of the form. If you are completing this form by hand please write legibly in block capitals. In all cases ensure that your answers are inside the boxes and written in black ink. Use additional sheets if necessary. You may wish to keep a copy of the completed form for your records.

(1) Delete as applicable.
(2) Insert name(s) of applicant.

(1) [] [We] (2)

WM MORRISON SUPERMARKETS PLC

being the premises licence holder, apply to vary a premises licence under section 34 of the Licensing Act 2003 for the premises described in Part 1 below

Premises licence number 047

Part 1 - Premises Details

Postal address of premises or, if none, ordnance survey map reference or description MORRISONS STATION ROAD			
Post town	NANTWICH	Postcode	CW5 5SP
Telephone number at premises (if any)		01270 627426	
Non-domestic rateable value of premises		£	

Part 2 - Applicant Details

Daytime contact telephone number	0845 611 5000		
E-mail address (optional)			
Current postal address if different from premises address	HILMORE HOUSE GAIN LANE		
Post town	BRADFORD	Postcode	BD3 7DL

Part 3 - Variation

Please tick as appropriate

Do you want the proposed variation to have effect as soon as possible? ☒ Yes ☐ No

DD MM YYYY

If not, from what date do you want the variation to take effect? Do you want the proposed variation to have effect in relation to the introduction of the late night levy? (Please read guidance note 1) ☐ Yes ☒ No

Please describe briefly the nature of the proposed variation (Please read guidance note 2)

1. TO VARY THE HOURS FOR THE SUPPLY OF ALCOHOL AND OPENING TO 0600 TO 2400 ON MONDAYS TO SUNDAYS INCLUSIVE.
2. TO ADD CONDITIONS.

If your proposed variation would mean that 5,000 or more people are expected to attend the premises at any one time, please state the number expected to attend:

Part 4 - Operating Schedule

Please complete those parts of the Operating Schedule below which would be subject to change if this application to vary is successful.

Provision of regulated entertainment

Please tick all that apply

- (a) plays (if ticking yes, fill in box A)
- (b) films (if ticking yes, fill in box B)
- (c) indoor sporting events (if ticking yes, fill in box C)
- (d) boxing or wrestling entertainment (if ticking yes, fill in box D)
- (e) live music (if ticking yes, fill in box E)
- (f) recorded music (if ticking yes, fill in box F)
- (g) performances of dance (if ticking yes, fill in box G)
- (h) anything of a similar description to that falling within (e), (f) or (g) (if ticking yes, fill in box H)

☐
☐
☐
☐
☐
☐
☐
☐

Provision of late night refreshment (if ticking yes, fill in box I)

☐

Supply of alcohol (if ticking yes, fill in box J)

☒

In all cases complete boxes K, L and M

A

Plays Standard days and timings (please read guidance note 7)			Will the performance of a play take place indoors or outdoors or both - please tick (please read guidance note 3)	Indoors <input type="checkbox"/>
				Outdoors <input type="checkbox"/>
				Both <input type="checkbox"/>
Day	Start	Finish		
Mon			<u>Please give further details here</u> (please read guidance note 4)	
Tue				
Wed			<u>State any seasonal variations for performing plays</u> (please read guidance note 5)	
Thur				
Fri			<u>Non standard timings. Where you intend to use the premises for the performance of plays at different times to those listed in the column on the left, please list</u> (please read guidance note 6)	
Sat				
Sun				

B

Films Standard days and timings (please read guidance note 7)			Will the exhibition of films take place indoors or outdoors or both - please tick (please read guidance note 3)	Indoors <input type="checkbox"/>
				Outdoors <input type="checkbox"/>
				Both <input type="checkbox"/>
Day	Start	Finish		
Mon			<u>Please give further details here</u> (please read guidance note 4)	
Tue				
Wed			<u>State any seasonal variations for the exhibition of films</u> (please read guidance note 5)	
Thur				
Fri			<u>Non standard timings. Where you intend to use the premises for the exhibition of films at different times to those listed in the column on the left, please list</u> (please read guidance note 6)	
Sat				
Sun				

C

Indoor sporting events Standard days and timings (please read guidance note 7)			Please give further details (please read guidance note 4)
Day	Start	Finish	
Mon			
Tue			State any seasonal variations for indoor sporting events (please read guidance note 5)
Wed			
Thur			Non standard timings. Where you intend to use the premises for indoor sporting events at different times to those listed in the column on the left, please list (please read guidance note 6)
Fri			
Sat			
Sun			

D

Boxing or wrestling entertainments Standard days and timings (please read guidance note 7)			Will the boxing or wrestling entertainment take place indoors or outdoors or both - please tick (please read guidance note 3)	Indoors <input type="checkbox"/> Outdoors <input type="checkbox"/> Both <input type="checkbox"/>
Day	Start	Finish	Please give further details here (please read guidance note 4)	
Mon				
Tue				
Wed			State any seasonal variations for boxing or wrestling entertainment (please read guidance note 5)	
Thur				
Fri			Non standard timings. Where you intend to use the premises for boxing or wrestling entertainment at different times to those listed in the column on the left, please list (please read guidance note 6)	
Sat				
Sun				

E

Live music Standard days and timings (please read guidance note 7)			Will the performance of live music take place indoors or outdoors or both - please tick (please read guidance note 3)	Indoors <input type="checkbox"/> Outdoors <input type="checkbox"/> Both <input type="checkbox"/>
Day	Start	Finish	Please give further details here (please read guidance note 4)	
Mon				
Tue			State any seasonal variations for the performance of live music (please read guidance note 5)	
Wed				
Thur				
Fri			Non standard timings. Where you intend to use the premises for the performance of live music at different times to those listed in the column on the left, please list (please read guidance note 6)	
Sat				
Sun				

F

Recorded music Standard days and timings (please read guidance note 7)			Will the playing of recorded music take place indoors or outdoors or both - please tick (please read guidance note 3)	Indoors <input type="checkbox"/> Outdoors <input type="checkbox"/> Both <input type="checkbox"/>
Day	Start	Finish	Please give further details here (please read guidance note 4)	
Mon				
Tue			State any seasonal variations for the playing of recorded music (please read guidance note 5)	
Wed				
Thur				
Fri			Non standard timings. Where you intend to use the premises for the playing of recorded music at different times to those listed in the column on the left, please list (please read guidance note 6)	
Sat				
Sun				

G

Performances of dance Standard days and timings (please read guidance note 7)			<u>Will the performance of dance take place indoors or outdoors or both - please tick</u> (please read guidance note 3)		Indoors	<input type="checkbox"/>
					Outdoors	<input type="checkbox"/>
					Both	<input type="checkbox"/>
Day	Start	Finish	<u>Please give further details here</u> (please read guidance note 4)			
Mon						
Tue			<u>State any seasonal variations for the performance of dance</u> (please read guidance note 5)			
Wed						
Thur						
Fri			<u>Non standard timings. Where you intend to use the premises for the performance of dance at different times to those listed in the column on the left, please list</u> (please read guidance note 6)			
Sat						
Sun						

H

Anything of a similar description to that falling within (e), (f) or (g) Standard days and timings (please read guidance note 7)			Please give a description of the type of entertainment you will be providing			
			<u>Will this entertainment take place indoors or outdoors or both - please tick</u> (please read guidance note 3)		Indoors	<input type="checkbox"/>
					Outdoors	<input type="checkbox"/>
Day	Start	Finish			Both	<input type="checkbox"/>
Mon			<u>Please give further details here</u> (please read guidance note 4)			
Tue			<u>State any seasonal variations for entertainment of a similar description to that falling within (e), (f) or (g)</u> (please read guidance note 5)			
Wed						
Thur						
Fri			<u>Non standard timings. Where you intend to use the premises for the entertainment of a similar description to that falling within (e), (f) or (g) at different times to those listed in the column on the left, please list</u> (please read guidance note 6)			
Sat						
Sun						

Late night refreshment Standard days and timings (please read guidance note 7)			Will the provision of late night refreshment take place indoors or outdoors or both - please tick (please read guidance note 3)	Indoors <input type="checkbox"/> Outdoors <input type="checkbox"/> Both <input type="checkbox"/>
Day	Start	Finish	Please give further details here (please read guidance note 4)	
Mon				
Tue			State any seasonal variations for the provision of late night refreshment (please read guidance note 5)	
Wed				
Thur				
Fri			Non standard timings. Where you intend to use the premises for the provision of late night refreshment at different times to those listed in the column on the left, please list (please read guidance note 6)	
Sat				
Sun				

Supply of alcohol Standard days and timings (please read guidance note 7)			Will the supply of alcohol be for consumption - please tick (please read guidance note 8)	On the premises <input type="checkbox"/> Off the premises <input checked="" type="checkbox"/> Both <input type="checkbox"/>
Day	Start	Finish	State any seasonal variations for the supply of alcohol (please read guidance note 5)	
Mon	0600	2400		
Tue	0600	2400		
Wed	0600	2400	Non standard timings. Where you intend to use the premises for the supply of alcohol at different times to those listed in the column on the left, please list (please read guidance note 6)	
Thur	0600	2400		
Fri	0600	2400		
Sat	0600	2400		
Sun	0600	2400		

K

Please highlight any adult entertainment or services, activities, other entertainment or matters ancillary to the use of the premises that may give rise to concern in respect of children (please read guidance note 9)

NONE.

L

Hours premises are open to the public
Standard days and timings
(please read guidance note 7)

Day	Start	Finish
Mon	0600	2400
Tue	0600	2400
Wed	0600	2400
Thur	0600	2400
Fri	0600	2400
Sat	0600	2400
Sun	0600	2400

State any seasonal variations (please read guidance note 5)

Non standard timings. Where you intend the premises to be open to the public at different times from those listed in the column on the left, please list (please read guidance note 6)

Please identify those conditions currently imposed on the licence which you believe could be removed as a consequence of the proposed variation you are seeking

TO REPLACE THE PERMITTED HOURS FOR THE SALE BY RETAIL OF ALCOHOL WITH THE TIMES SET OUT IN BOX J ABOVE.

Please tick as appropriate

- I have enclosed the premises licence
- I have enclosed the relevant part of the premises licence

☒☐

If you have not ticked one of these boxes, please fill in reasons for not including the licence, or part of it, below

Reasons why I have not enclosed the premises licence or relevant part of premises licence

M

Describe any additional steps you intend to take to promote the four licensing objectives as a result of the proposed variation:

(a) General - all four licensing objectives (b, c, d and e) (please read guidance note 10)

ALL STAFF ENGAGED IN THE SALE OF ALCOHOL WILL BE TRAINED IN ACCORDANCE WITH THE PREMISES LICENCE HOLDER'S TRAINING PROCEDURES.

(b) The prevention of crime and disorder

ALL STAFF ENGAGED IN THE SALE OF ALCOHOL WILL RECEIVE SUITABLE TRAINING (INCLUDING REFRESHER TRAINING) IN RELATION TO THE PROOF OF AGE "CHALLENGE 25" SCHEME TO BE APPLIED ON THE PREMISES. THE FOLLOWING FORMS OF IDENTIFICATION ARE ACCEPTABLE: PHOTO DRIVING LICENCE, PASSPORT, PROOF OF AGE STANDARDS SCHEME (PASS) CARD AND ANY OTHER LOCALLY OR NATIONALLY APPROVED FORM OF IDENTIFICATION.

CCTV SHALL BE PROVIDED ON THE PREMISES AND SHALL BE KEPT IN GOOD WORKING ORDER.

ALL CHECKOUT OPERATORS WILL OPERATE A REFUSAL LOG.

(c) Public safety

THE PREMISES LICENCE HOLDER UNDERTAKES ONGOING RISK ASSESSMENTS IN ORDER TO COMPLY WITH HEALTH & SAFETY LEGISLATION.

(d) The prevention of public nuisance

THE PREMISES ARE RESPONSIBLY MANAGED AND SUPERVISED. NO ADDITIONAL MEASURES ARE BELIEVED NECESSARY.

(e) The protection of children from harm

ALL STAFF ENGAGED IN THE SALE OF ALCOHOL WILL RECEIVE SUITABLE TRAINING (INCLUDING REFRESHER TRAINING) IN RELATION TO THE PROOF OF AGE "CHALLENGE 25" SCHEME TO BE APPLIED ON THE PREMISES. THE FOLLOWING FORMS OF IDENTIFICATION ARE ACCEPTABLE: PHOTO DRIVING LICENCE, PASSPORT, PROOF OF AGE STANDARDS SCHEME (PASS) CARD AND ANY OTHER LOCALLY OR NATIONALLY APPROVED FORM OF IDENTIFICATION.

TILL PROMPTS ARE IN USE AT THE STORE.

Checklist:

Please tick to indicate agreement

- I have made or enclosed payment of the fee; or
I have not made or enclosed payment of the fee because this application has been made in relation to the introduction of the late night levy.
- I have sent copies of this application and the plan to responsible authorities and others where applicable.
- I understand that I must now advertise my application.
- I have enclosed the premises licence or relevant part of it or explanation.
- I understand that if I do not comply with the above requirements my application will be rejected.

<input checked="" type="checkbox"/>
<input type="checkbox"/>
<input checked="" type="checkbox"/>
<input checked="" type="checkbox"/>
<input checked="" type="checkbox"/>
<input checked="" type="checkbox"/>

IT IS AN OFFENCE, LIABLE ON SUMMARY CONVICTION TO A FINE NOT EXCEEDING LEVEL 5 ON THE STANDARD SCALE, UNDER SECTION 158 OF THE LICENSING ACT 2003, TO MAKE A FALSE STATEMENT IN OR IN CONNECTION WITH THIS APPLICATION.

Part 5 - Signatures (please read guidance note 11)

Signature of applicant (the current premises licence holder) or applicant's solicitor or other duly authorised agent (please read guidance note 12). If signing on behalf of the applicant, please state in what capacity.

Signature	<i>Gosschalks</i>
Date	14 OCTOBER 2015
Capacity	SOLICITORS ON BEHALF OF THE APPLICANT

Where the premises licence is jointly held, signature of 2nd applicant (the current premises licence holder) or 2nd applicant's solicitor or other authorised agent (please read guidance note 13). If signing on behalf of the applicant, please state in what capacity.

Signature	
Date	
Capacity	

Contact name (where not previously given) and address for correspondence associated with this application (please read guidance note 14)

Gosschalks Solicitors
Queens Gardens
Hull

Post town	HULL	Postcode	HU1 3DZ
Telephone number (if any)	01482 222222		
If you would prefer us to correspond with you by e-mail, your e-mail address (optional) gosschalks@btinternet.com			

Notes for Guidance

This application cannot be used to vary the licence so as to extend the period for which the licence has effect or to vary substantially the premises to which it relates. If you wish to make that type of change to the premises licence, you should make a new premises licence application under section 17 of the Licensing Act 2003.

1. You do not have to pay a fee if the only purpose of the variation for which you are applying is to avoid becoming liable to the late night levy.
2. Describe the premises. For example the type of premises, its general situation and layout and any other information which could be relevant to the licensing objectives. Where your application includes off-supplies of alcohol and you intend to provide a place for consumption of these off-supplies, you must include a description of where the place will be and its proximity to the premises.
3. Where taking place in a building or other structure please tick as appropriate (indoors may include a tent).
4. For example state type of activity to be authorised, if not already stated, and give relevant further details, for example (but not exclusively) whether or not music will be amplified or unamplified.
5. For example (but not exclusively), where the activity will occur on additional days during the summer months.
6. For example (but not exclusively), where you wish the activity to go on longer on a particular day e.g. Christmas Eve.
7. Please give timings in 24 hour clock (e.g. 16:00) and only give details for the days of the week when you intend the premises to be used for the activity.
8. If you wish people to be able to consume alcohol on the premises, please tick 'on the premises'. If you wish people to be able to purchase alcohol to consume away from the premises, please tick 'off the premises'. If you wish people to be able to do both, please tick 'both'.
9. Please give information about anything intended to occur at the premises or ancillary to the use of the premises which may give rise to concern in respect of children regardless of whether you intend children to have access to the premises, for example (but not exclusively) nudity or semi-nudity, films for restricted age groups or the presence of gaming machines.
10. Please list here steps you will take to promote all four licensing objectives together.
11. The application form must be signed.
12. An applicant's agent (for example solicitor) may sign the form on their behalf provided that they have actual authority to do so.
13. Where there is more than one applicant, each of the applicants or their respective agents must sign the application form.
14. This is the address which we shall use to correspond with you about this application.

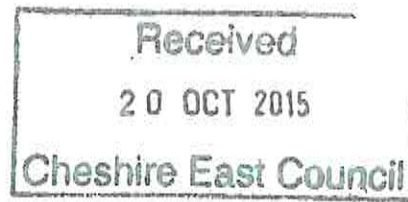

18 October 2015

The Licensing Section,
Municipal Buildings,
Earle Street,
Crewe CW1 2BJ

I am writing in respect to the application made under Licencing section 34 by Morrisons Supermarkets to extend their opening hours form the current 0700-2200 to 0600-2400 Monday to Saturday.

I object to the further extension of trading hours at this supermarket as I live on the opposite side of the road and would have to tolerate the additonal noise, disruption and illumination were it permitted.

When I first moved to my current address, Morrisons was open 8am to 8pm. Aldi across the way was open only until 6pm and we greatly appreciated the peace that pervaded once the supermarkets closed of an evening. When both supermarkets extended their hours to 10pm it was an unwelcome suprise which now means we have continuous vehicle movements right up to the end of the evening. To extend this to midnight is unnecessary and will affect us directly at night when we would likely prefer to be sleeping. It also has the potential to disrupt the sleeping patterns of our infant child. We already regularly hear revellers returning from an evening out, but these are fortunately brief episodes given that there is no facility nearby which might invite them to stay around longer. With Morrisons open until midnight we would undoubtedly have to put up with groups of intoxicated people hanging around outside having picked up late night snacks from the supermarket.

Morrisons is already the defacto takeaway on this side of town with large numbers of school children treating the hot chicken counter like a KFC at lunchtimes and after school. Granting this licence extension will effectively extend their takeaway facilities to cater for the post-pub crowd. As it is, Morrisons take no responsibility for cleaning up after their takeaway patrons. Were there a McDonalds in town they would be required to contribute to street cleaning as they do in other towns across the country.

As well as night hours, there is the unwelcome prospect of being woken before dawn (well certainly before the alarm clock goes off) by the traffic resulting from yet more opportunities to shop across the road.

Nantwich is a vibrant town in part because it has a a healthy resident town centre population. There is generally a nice balance between the commercial demands made of the town and the ability for residents to enjoy the town after the shops have closed. It has a real village feel, especially on Sunday afternoons when the supermarkets are forced to close and the traffic is allowed to die away. Steady erosion of these less stressful hours will only lead to residents leaving the town centre and Nantwich become an empty shell at nights.

I would also urge the council to reject any application which might be made in future in respect of extended Sunday trading laws that this government seems likely to permit at a future date.

Sincerely,

CADMAN, Nikki

From: Town Clerk <nantwichtc@nantwichtowncouncil.gov.uk>
Sent: 10-Nov-2015 11:39
To: LICENSING (Cheshire East)
Subject: Morrisons, Station Road, Nantwich, CW5 5SP - LICENSING ACT 2003 - NOTICE OF APPLICATION TO VARY A PREMISES LICENCE UNDER SECTION 34

Follow Up Flag: Follow up
Flag Status: Completed

Dear Sirs,

At the Town Council meeting on 9 November 2015 Members **RESOLVED to object** to the following application by Morrisons on the following grounds:-

The increased hours will lead to increased noise and disturbance for the occupiers of nearby residential properties in Pratchitts Row, Pillory Street and Grocotts Row due to earlier deliveries and the use of the car park by customers at unsocial hours.

The variation will contravene the Sunday trading regulations for large stores.

The increased trading hours will have a detrimental effect on the retail vitality of the town centre and the viability of smaller shops leading to increased vacancy rates.

.....

Morrisons, Station Road, Nantwich, CW5 5SP

LICENSING ACT 2003 - NOTICE OF APPLICATION TO VARY A PREMISES LICENCE UNDER SECTION 34

Notice is hereby given that on the 15 October 2015 Wm Morrison Supermarkets PLC applied to Cheshire East Council for a variation of the Premises Licence in respect of premises Morrisons, Station Road, Nantwich, CW5 5SP

The proposed variation is:-

- To vary the hours for the supply of alcohol and opening to 0600 to 2400 on Mondays to Sundays inclusive.
- To add conditions.

Any representations by a responsible authority or any other person regarding this application must be received in writing by:- The Licensing Section, Municipal Buildings, Earle Street, Crewe, CW1 2BJ no later than 12 November 2015 stating the grounds for representations.

A copy of the application for the above licence is kept by the Licensing Section of Cheshire East Council, Westfields, Middlewich Road, Sandbach, Cheshire. CW11 1HZ and may be viewed by appointment during office hours.

It is an offence knowingly or recklessly to make a false statement in connection with an application. The fine for which a person is liable on summary conviction for the offence is unlimited.

Regards

Ian Hope
Town Clerk
Nantwich Town Council
Nantwich Civic Hall
Market Street
Nantwich
CW5 5DG

~~01829 541000~~

nantwichtc@nantwichtowncouncil.gov.uk
www.nantwichtowncouncil.gov.uk



Cheshire CC WebGIS



(C) Crown copyright and database rights 2015. Ordnance Survey 100049045, 100049046.

